JC-10XAPO-NA0.3

Mag. β(x)	10	
NA	0.3	
WD(mm)	33.9	
250FN Field Dia. Eyepiece(mm)	2.4	
Tube Lens(mm)	F=200	
Focal Length(mm)	20	
Thread	M26	
Field Dia. Camera	1″ Camera	0.96x1.28
Resolution(μm)	1	
DOF(μm)	3.5	
Length(mm)	66.6	
Dia.(mm)	34	
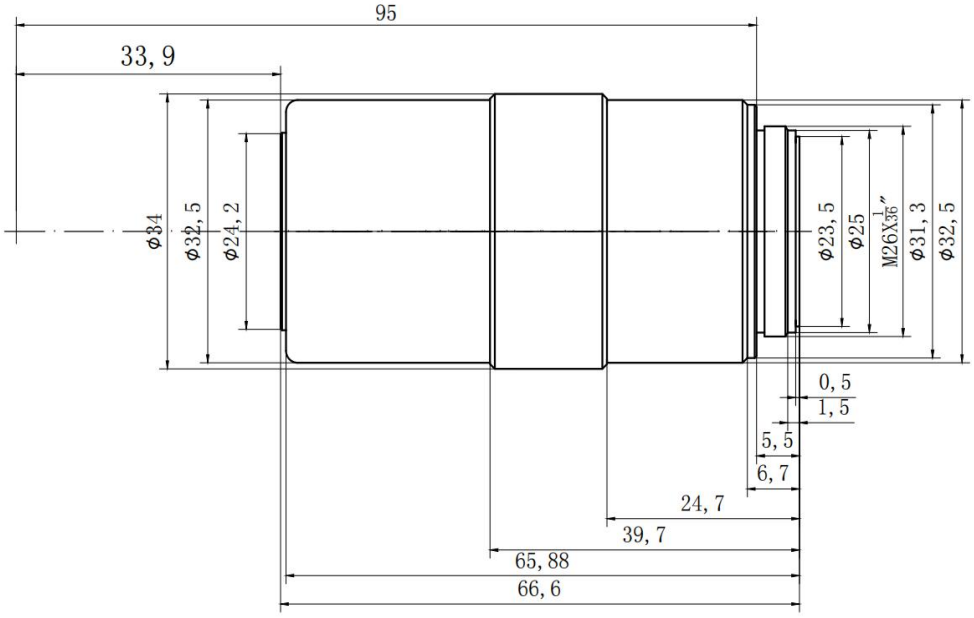
PRODUCT SIZE(mm)